

# Patient report

Bio-Rad                      DATE: 10/21/2019  
D-10                         TIME: 11:29 AM  
S/N: #DJ4I016123        Software version: 4.30-2  
Sample ID:                 10549636  
Injection date             10/21/2019 10:41 AM  
Injection #: 10             Method: HbA1c  
Rack #: ---                Rack position: 3

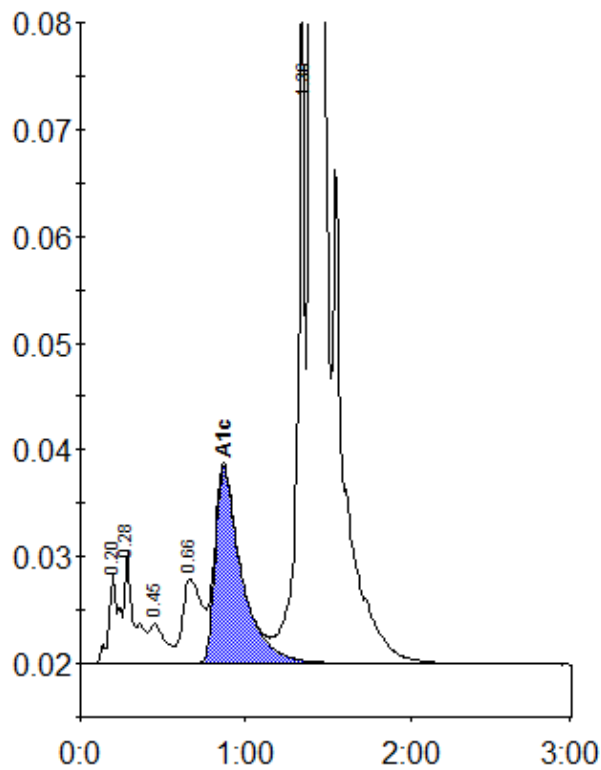

Peak table - ID: 10549636

Peak	R.time	Height	Area	Area %
A1a	0.20	8466	35902	0.9
A1b	0.28	10310	42785	1.1
F	0.45	3669	23790	0.6
LA1c/CHb-1	0.66	7921	63798	1.7
A1c	0.87	18401	204170	7.2
P3	1.36	61511	208895	5.5
A0	1.40	1004998	3231302	84.8
Total Area:		3810642		

Concentration:	%
A1c	7.2